Flute

Olhos Negros

Rússia

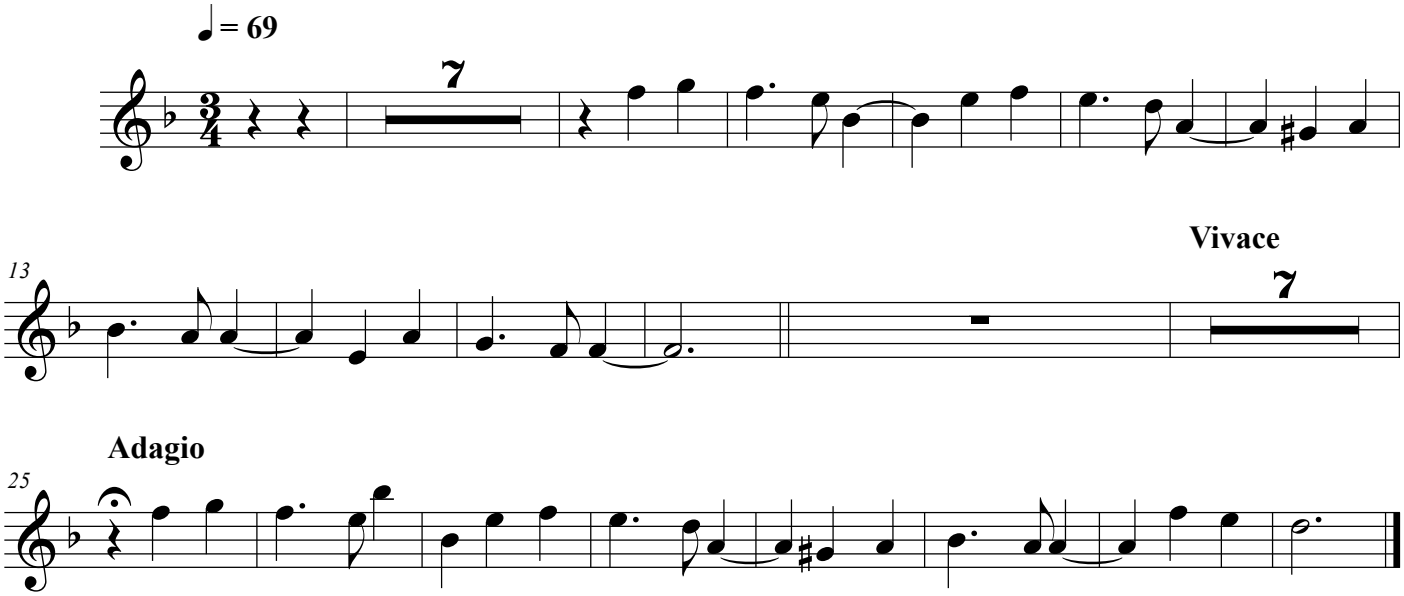

©